



MAN

TEX 18.440

ND 303CA







74 0403 A 150715  
1 77677 D 1 S420

\*WVA 1-3X 7/2 6P 868997\*

MAN Truck & Bus AG

e4\*2007/46\*0229

\* WMA13XZZ5GP068997\*  
(PL)

	18000	kg	18600	kg
	40000	kg	44000	kg
1	7100	kg	7100	kg
2	11500	kg	11500	kg
3		kg		kg
4		kg		kg
5		kg		kg
T1		kg		kg
T2		kg		kg
T3		kg		kg



MAN

13XE922

K-Wert  
Corrected  
absorption value:

0,51 m<sup>-1</sup>



1.5 % L13

TGX 18.440 4X2 LLS-U

ADR

A/OX

10R-021692

10R-031692

13R-111447

14R-070164

16R-060125

17R-080230

18R-030143

28R-000400

29RC-020002

E4

43R-000602  
46R-023900  
58R-020332

E4

79R-010161  
93R-000003



**BOGAMET**  
S.A.

**Serwis:**

Z.U.W. BOGAMET  
Powstańców Wlkp. 13,  
89-100 Trzeciewnica  
52 326 70 25  
0181 PL

**Pojazd:**

**VIN:** WMA13XZZ5GP068997  
**TNo:** 0000596558  
**w=** 7125 [Imp/km]  
**k=** 7125 [Imp/km]

00072

**Data:** 24.01.2024  
**Opony:** 295/60R22,5  
**I=** 2830 mm

**REDNX by MATT**

**k=7125**  
[Imp/km]



MAN Performance Center



PL NO 303CA



N

Usterka  
ster. silnika

OK



P

Am Appl



N STOP  
STOP Zapas cistn.  
za niski





WARNING  
DO NOT  
REPLACE  
THIS  
LABEL  
OR  
REMOVE  
IT  
FROM  
THE  
VEHICLE  
OR  
EQUIPMENT  
IF  
IT  
IS  
DAMAGED  
OR  
REMOVED  
THE  
VEHICLE  
OR  
EQUIPMENT  
MAY  
BE  
DAMAGED  
OR  
INJURED  
OR  
DEATH  
MAY  
OCCUR  
IF  
THE  
VEHICLE  
OR  
EQUIPMENT  
IS  
NOT  
USED  
AS  
DIRECTED  
IN  
THE  
OPERATING  
INSTRUCTIONS  
FOR  
THE  
VEHICLE  
OR  
EQUIPMENT





















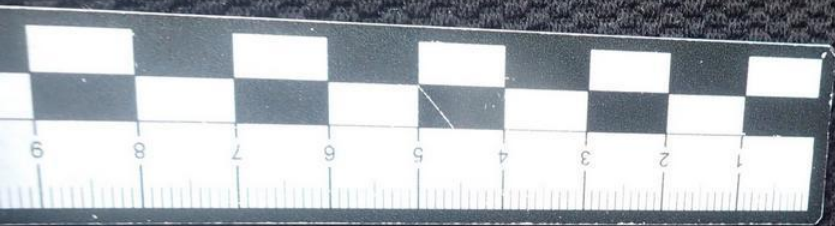















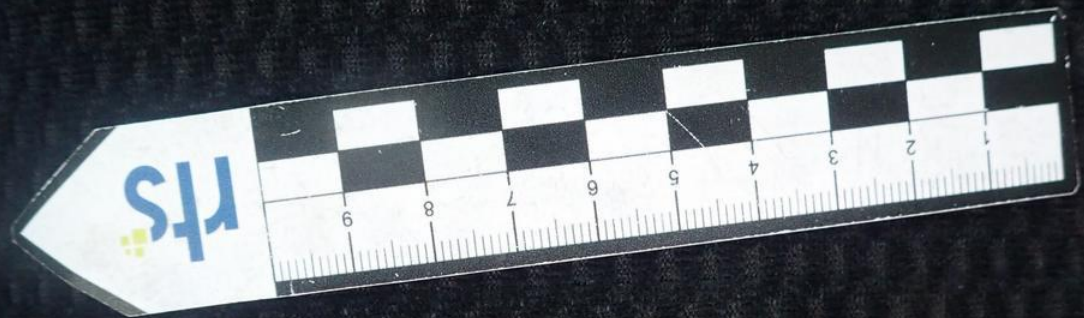

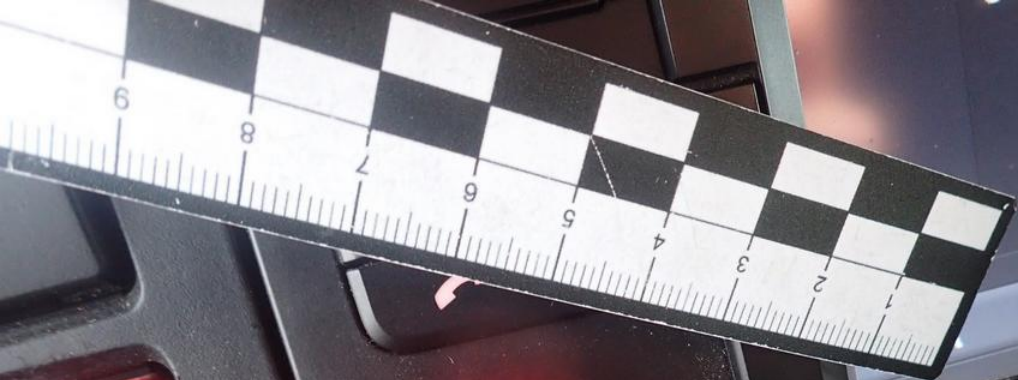

2 3

RMF FM Naj

List

















TGX 18.440

EfficientLine





rfs





rt

40

line



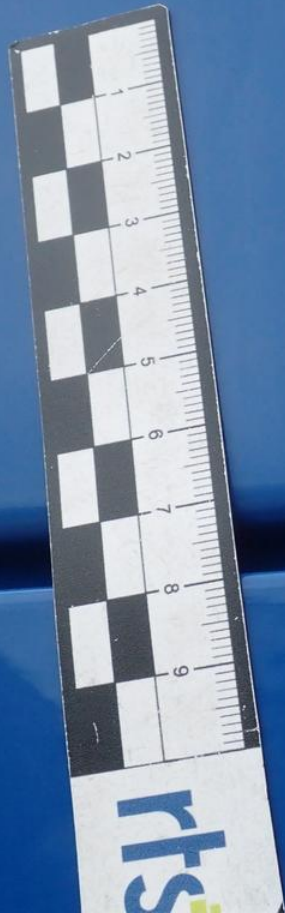

rts





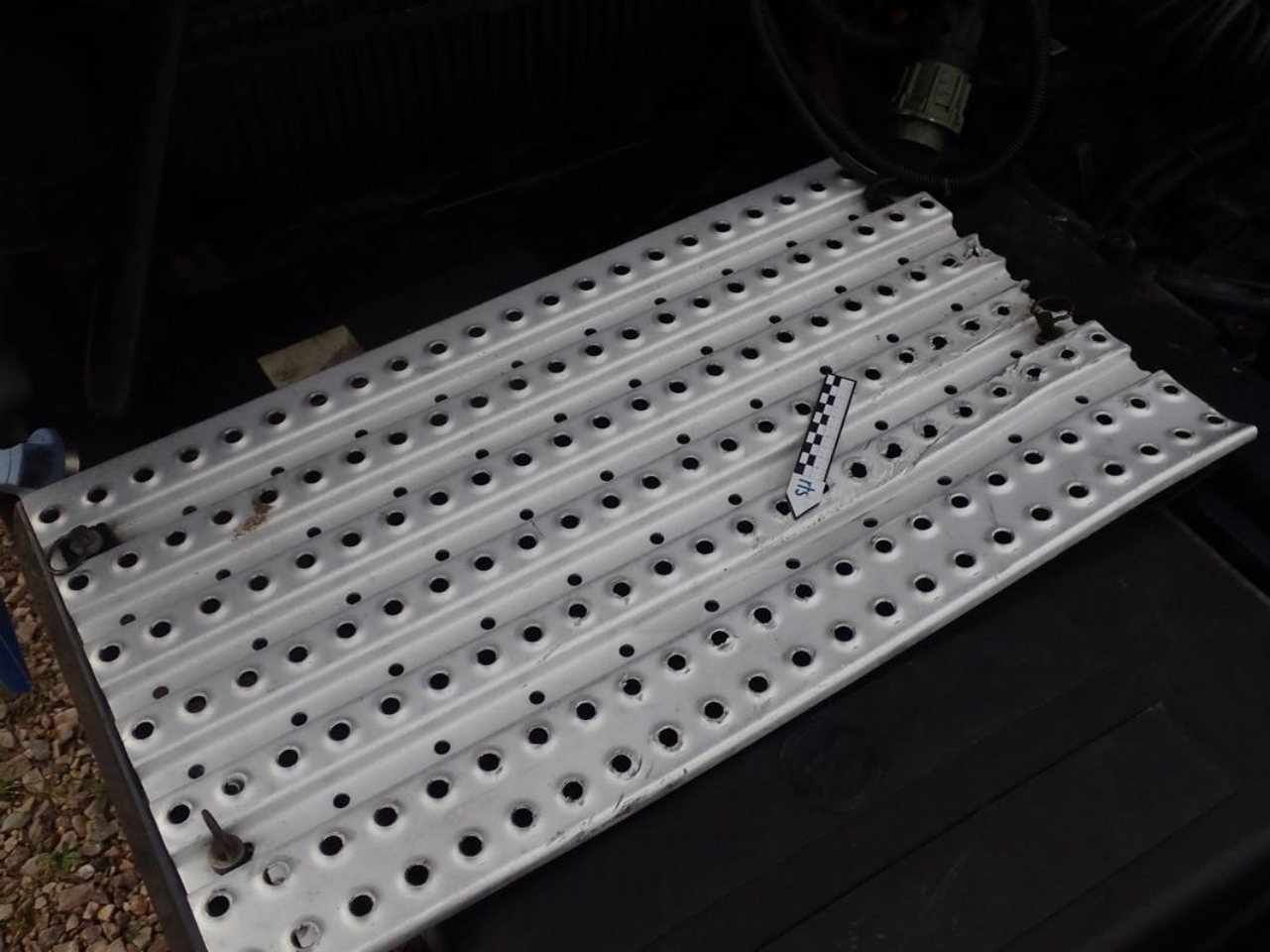



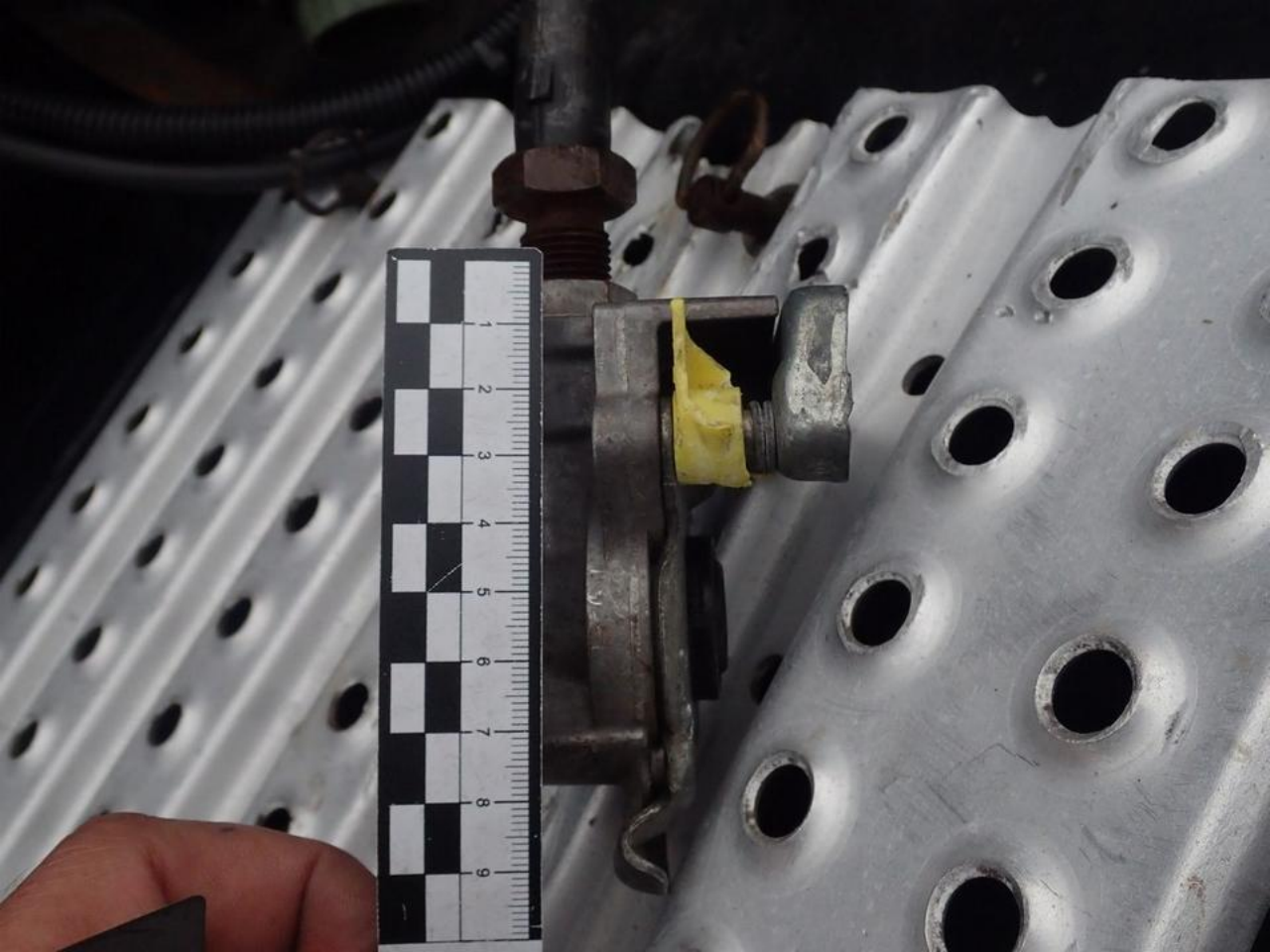







rht

185

22  
9

11000000





rtsh

PL

NO 30

BIDCAR.pl

AUKCJE SAMOCHODOWE



















MAN









**TGX 18.440**

EfficientLine



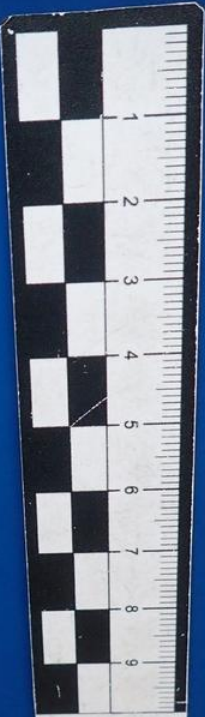

rtS



















T6X 18.440

EfficientLine

Advertisement for a truck component, possibly a mirror or sensor, with a list of features. The ad includes a small image of the component and a list of bullet points.

- Fling Winz
- ...
- ...
- ...
- ...







**XYTG**



//

LAMINATED EDGES

DOT563 AS1 M668



43 R - 001532

TIS 2602-2556

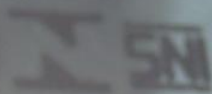

OCP Nº 0003

• 20

••

